疫情中走宣教路：網宣，訪宣，短宣，長宣

王欽慈牧師
華人福音普世差傳會

疫情中的生活變化

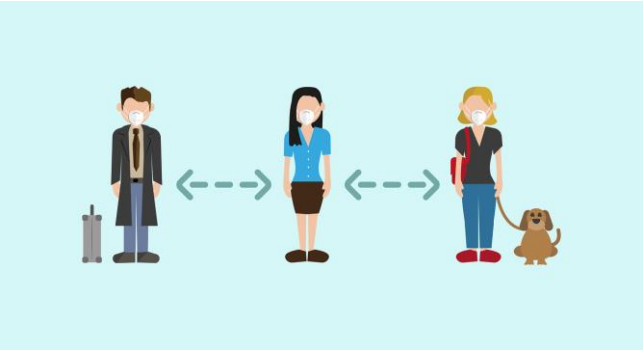

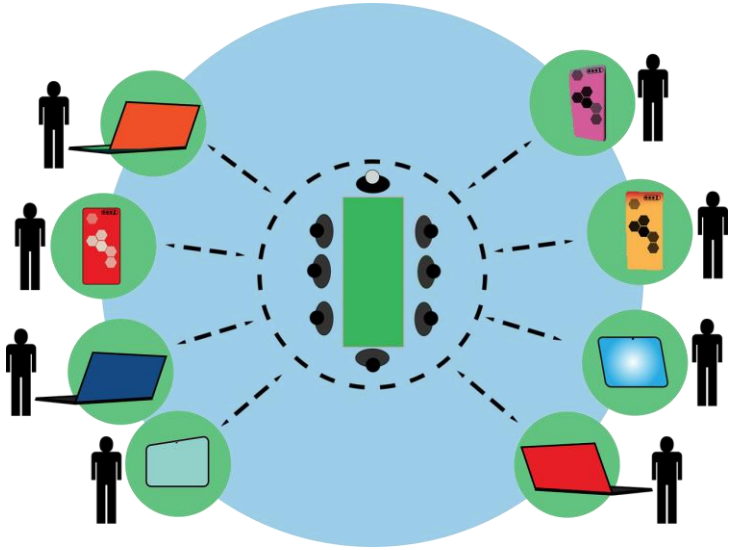

疫情中的線上活動

疫情中的社交活動

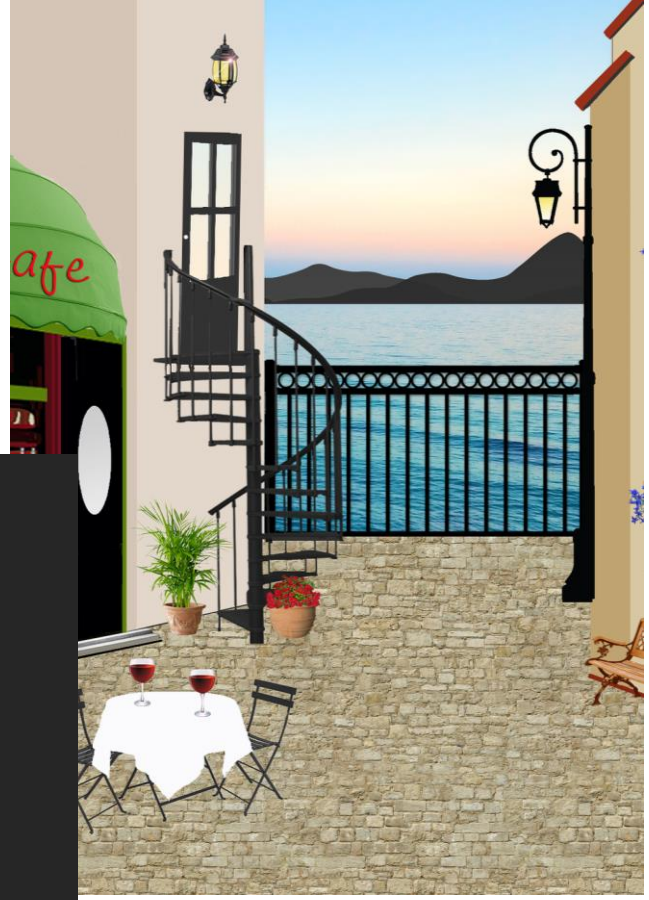

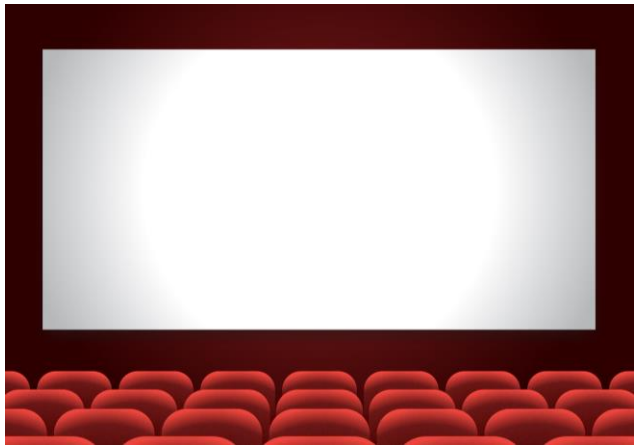

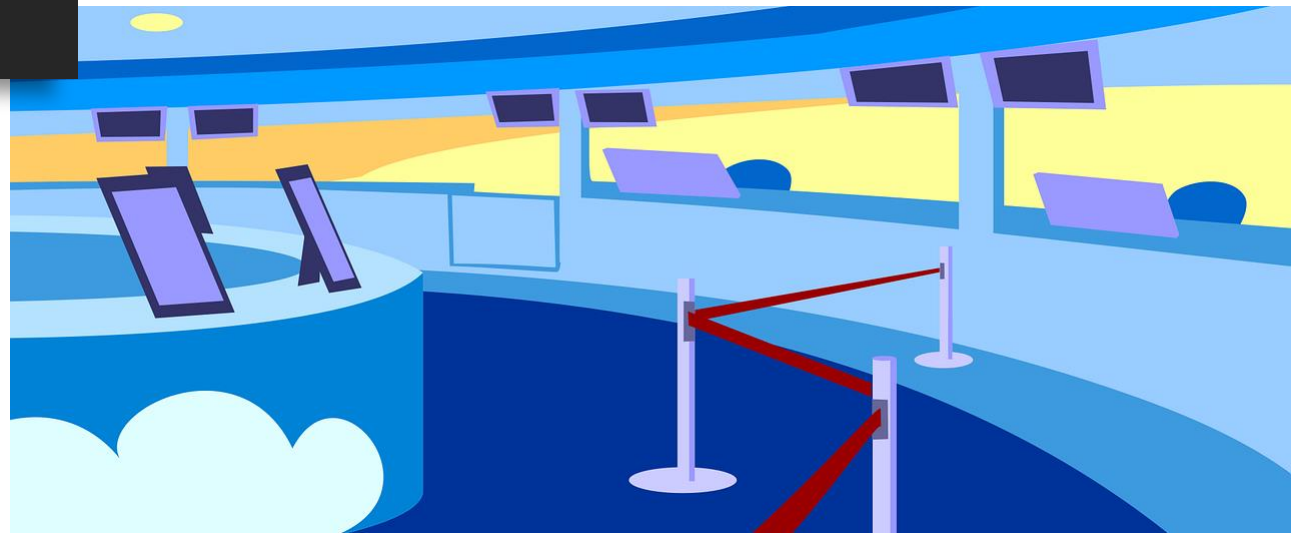

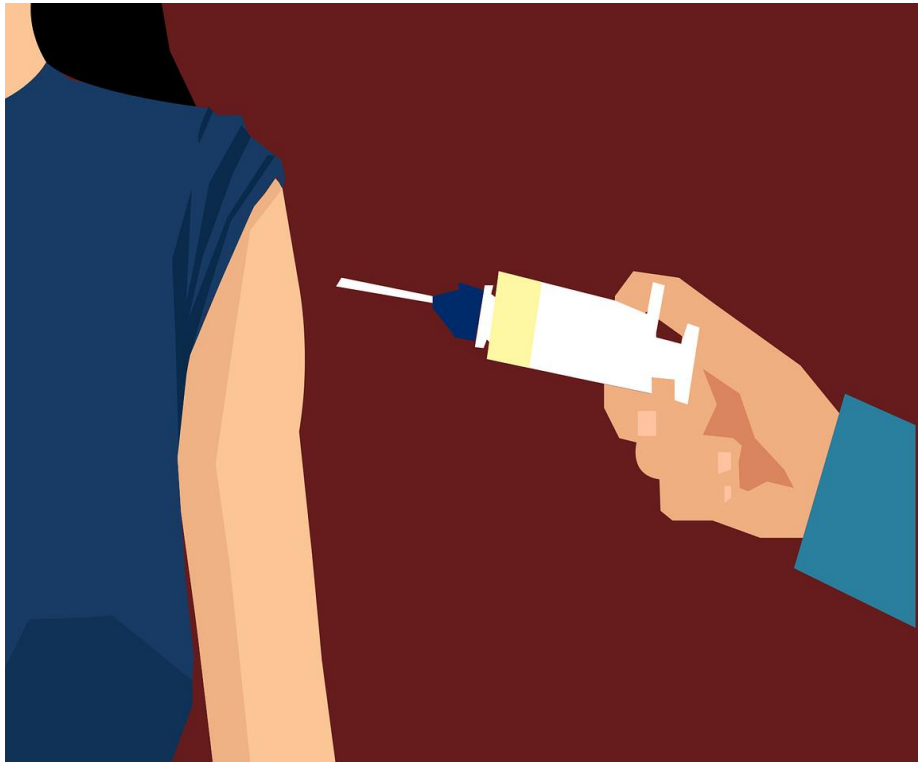

疫情中的轉機

地方教會的投入

- 教會提供的資源：
  - 禱告
  - 奉獻
  - 宣教士
- 新興選項
  - 短期宣教
  - 散聚宣教
  - 網路宣教

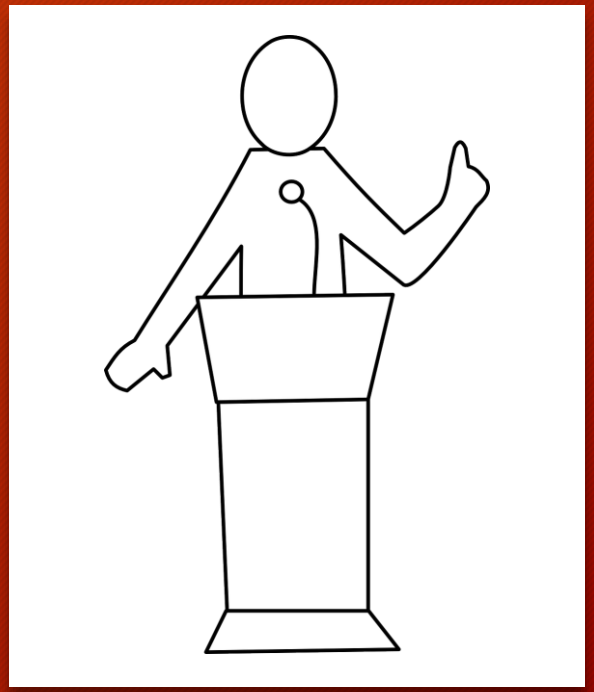

地方堂會的投入 Local Church Involvement

Mission through internet communication	網路宣教
Mission through week-long visit	訪問宣教
Mission through short-term involvement	短期宣教
Mission through long-term stay	長期宣教

網宣

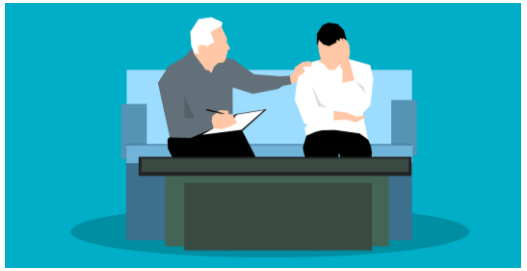

訪宣與短宣

長宣

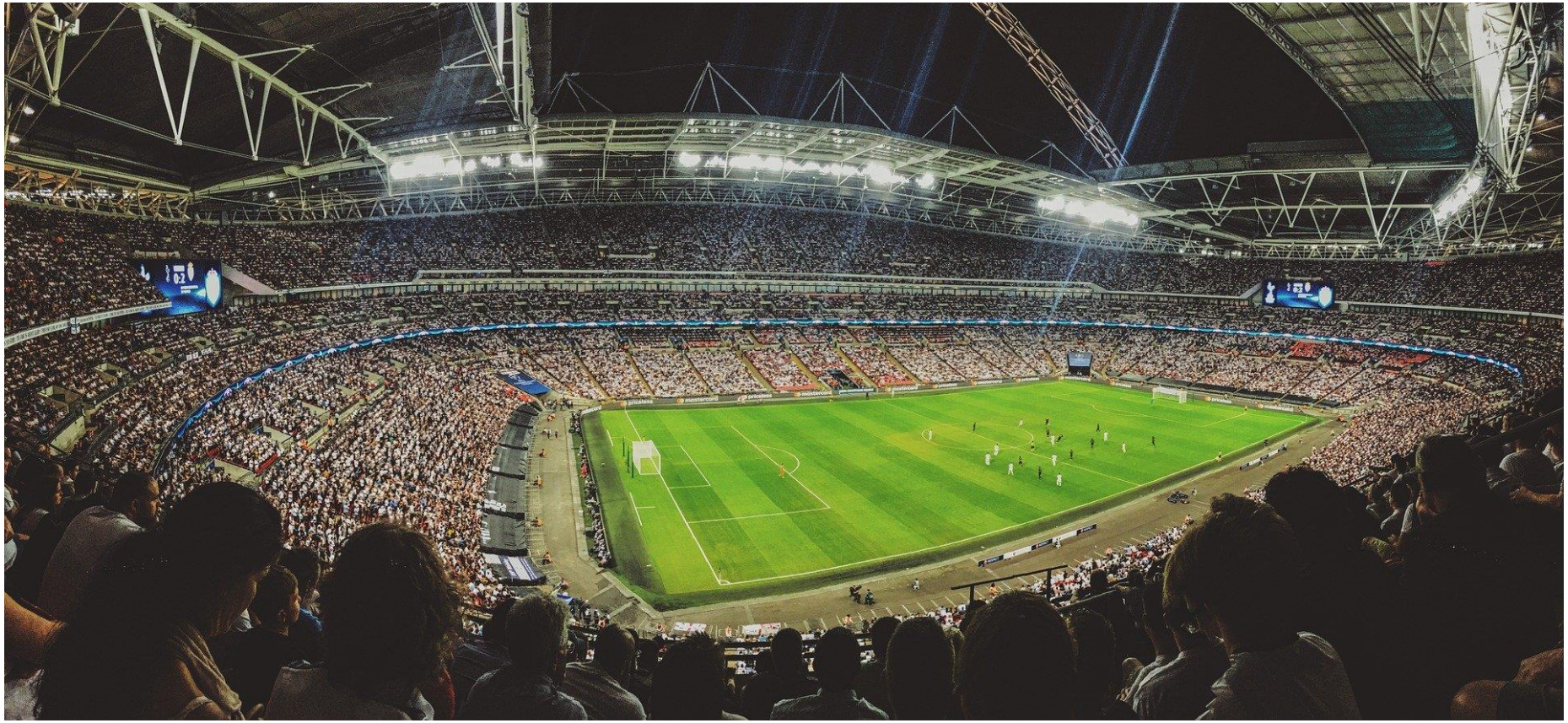

你的位置在那？